

**100%** Money Back  
**Guarantee**

**Vendor:** Cisco

**Exam Code:** 650-153

**Exam Name:** ESFE Cisco Email Security Field Engineer  
Specialist

**Version:** Demo

### Question No : 1

In the C-160's factory default configuration, which interface has ssh enabled by default on the 192.168.42.42 address?

- A. Data 2
- B. Data 1
- C. None. SSH must be first enabled through the console.
- D. Management

Answer: B

### Question No : 2

Refer to the exhibit.

**Add Condition**

- Message Body or Attachment
- Message Body
- Message Size
- Attachment Content
- Attachment File Info**
- Attachment Protection
- Subject Header
- Other Header
- Envelope Sender
- Envelope Recipient
- Receiving Listener

**Attachment File Info** [Help](#)

Does the message contain an attachment of a filetype matching a specific filename or pattern based on its fingerprint (similar to a UNIX file command)? Does the declared MIME type of an attachment match, or does the IronPort Image Analysis engine find a suspect or inappropriate image?

Filename:  
Contains [ ] \*

File type is:  
Is [ ] executable [ ]

MIME type is:  
Is [ ]

Based on the Add Condition menu which of listed file attachments will be matched? (Choose two.)

- A. A.pdf attachment
- B. A. msi attachment that has had its file extension changed to .pdf
- C. A. pdf attachment that has had its file extension changed to .exe.
- D. A. exe attachment.

Answer: B,D

### Question No : 3

How can C-Series archived reports be retrieved?

- A. They cannot be retrieved, since the reporting information is deleted and data is collected for the next reporting period.
- B. Archived reports are retrieved by going to ftp://mgmt.<C-Series host name>.com
- C. Archived reports can be retrieved through the GUI by going to: Monitor > Archived Reports

Answer: C

### Question No : 4

Which of the following choices shows the GUI menu path for importing a content dictionary to be used in an Incoming content filter?

- A. Mail Policies > Dictionaries > Add Dictionary
- B. System Administration > Configuration Directory > Import Dictionary
- C. Mail Policies > Dictionaries > Import Dictionary
- D. Mail Policies > Incoming Mail Policies > Dictionaries > Import Dictionary

Answer: C

### Question No : 5

You have finished installing a C-160 that is designed to filter incoming and relay outgoing mail for the mail server exchange.bravo.com. This is a one armed installation. For some reason, outgoing mail cannot be delivered. According to the mail log, what is the most likely problem?

```
Fri Sep 25 17:07:46 2009 Info: New SMTP ICID 3451 interface Data 1 (192.168.10.102) address 172.20.0.10 reverse dns host exchange.inside.com verified yes
Fri Sep 25 17:07:46 2009 Info: ICID 3451 ACCEPT SG SUSPECTLIST match sbrs[-3.0:-1.0] SBRS -2.7
Fri Sep 25 17:07:46 2009 Info: Start MID 11938 ICID 3451
Fri Sep 25 17:07:46 2009 Info: MID 11938 ICID 3451 From: <ProprietaryToOutside@Outside.COM>
Fri Sep 25 17:07:46 2009 Info: MID 11938 ICID 3451 To: <brad@outside.com> Rejected by RAT
Fri Sep 25 17:07:46 2009 Info: ICID 3451 lost
Fri Sep 25 17:07:46 2009 Info: Message aborted MID 11938 Receiving aborted
Fri Sep 25 17:07:46 2009 Info: Message finished MID 11938 aborted
Fri Sep 25 17:07:46 2009 Info: ICID 3451 close
```

- 
- A. exchange.bravo.com needs to be configured in the RAT
  - B. exchange.bravo.com needs to be configured on the RELAYLIST
  - C. An SMTP route needs to be configured for exchange.inside.com
  - D. The mail server needs to point to a private listener.
  - E. exchange.bravo.com needs to be removed from the SUSPECTLIST

**Answer: B**

**Question No : 6**

Which of the following filters can only be applied to outbound messages?

- A. Anti-Virus
- B. DLP
- C. Outbreak
- D. Anti-Spam

**Answer: B**

**Question No : 7**

Which of the following parameters are used by the Anti-Spam engine? (Choose three.)

- A. The number of recipients in the RCPT TO list.
- B. Analysis of image content using optical character recognition
- C. The characteristics of the message (random dots, multiple colors)
- D. The reputation of URLs in the message
- E. The sending mail domains reputation

**Answer: C,D,E**

**Question No : 8**

Which one of the following cannot be performed on the M-Series, when using it to support a C-Series?

- 
- A. Centralized message tracking
  - B. Centralized spam quarantining
  - C. Centralized Configuration Management
  - D. Centralized Reporting

**Answer: A**

**Question No : 9**

You have established connectivity to a factory default C-160 through the CLI, What command will allow you to change an interfaces speed and duplex?

- A. ifconfig
- B. interfaceconfig
- C. etherconfig
- D. mediaccnfig

**Answer: C**

**Question No : 10**

By default, the outgoing mail will be scanned by which one of the following?

- A. Anti-Spam
- B. Anti-Virus
- C. Outbreak Filters
- D. Reputation Filters

**Answer: B**

**Question No : 11**

Refer to the wizard screenshot.

**Enable Data 1 Interface**

*This interface is typically configured to accept mail.*

IP Address: 192.168.10.101

Network Mask: 255.255.255.0

Fully Qualified Hostname: mail.alpha.com  
*Fully qualified hostname for this appliance*

Accept Incoming Mail:  Accept mail on this interface

Domain ?	Destination	Add Row
exchange.alpha.com <i>example: company.com</i>	172.20.0.10 <i>i.e. An Exchange or Notes server</i>	

Relay Outgoing Mail:  Relay mail on this interface

System ?	Add Row
172.20.0.10/32 <i>example: company.com</i>	

In the system setup wizard, when configuring the Data 1 interface to accept mail from the internet, which of the following will be displayed in the SMTP banner?

- A. Destination
- B. Domain
- C. Fully Qualified Hostname
- D. IP address

**Answer: C**

**Question No : 12**

An organization has a single mail domain; exchange.bravo.com. Within this domain are several departments finance, accounting etc. Alan and Brian are in finance. Alice and Brenda are in accounting. You need to suggest a method for applying mail policies to members of finance that are different than members of accounting. What is the best solution?

- A. On the C-Series, create individual mail policies for each department and enter their mailbox addresses into their corresponding department policy.
- B. Move the members of accounting onto a different mail server; notes.bravo.com. and define its mail domain in the RAT and SMTP route table. Now Alice will have the mailbox alice@notes.bravo.com. Next create a mail policy for accounting that matches on this new domain and applies restrictions for accounting.
- C. Define an employee's department membership in a group attribute of LDAP directory. On the C-Series, create individual mail policies for each department that reference group membership through an LDAP group query, and then apply that department's restrictions.
- D. On the C-Series, create individual content filters for each department. Create a content dictionary for each department that contains their mailbox addresses. Reference these

---

dictionaries to determine a match on that department member and then apply the appropriate department restrictions in the action menu.

**Answer: C**

**Question No : 13**

When setting up a mail flow policy, two of the choices for connection behavior are "ACCEPT" and "RELAY". Select the following choice that describes the difference between these.

- A. ACCEPT will check the "mail from" field against the HAT.
- B. ACCEPT will check the "rcpt to" field against the HAT.
- C. ACCEPT will check the "rcpt to" field against the RAT
- D. ACCEPT will check the "mail from" field against the RAT.

**Answer: C**

**Question No : 14**

A large enterprise customer, whose domain name is csu.edu, needs to create a report on incoming and outgoing mail from either internal domains math.csu.edu or hum.csu.edu. How will you advise them?

- A. Configure localized reporting and create scheduled domain reports.
- B. Configure localized reporting and create scheduled outgoing senders: domains report.
- C. Configure centralized reporting and create scheduled domain reports.
- D. Configure localized reporting and create scheduled executive summary report.

**Answer: C**

**Question No : 15**

How does a customer report emails that are falsely classified as spam and quarantined by the C-Series appliance? (Choose two.)

- A. Send the spam as an attachment in RFC 822 format to spam@access.ironport.com

- 
- B. Send the spam as an attachment in RFC 822 format to ham@access.ironport.com
  - C. Use the Submission plugin to submit this email back to IronPort.
  - D. Open a case for this problem and attach the spam to an RFC 822 format..

**Answer: B,D**

**Question No : 16**

Which of the following CLI commands will configure the default route?

- A. setgateway
- B. setdefaultroute
- C. ip route 0.0.0.0 0.0.0.0

**Answer: A**

**Question No : 17**

Which of the following RAT entries will accept mail for example.com and all of its sub-domains? Select two.

- A. example.com
- B. .example.com
- C. \*@example.com
- D. \*@\*.example.com

**Answer: A,B**

**Question No : 18**

One of the items on the Pre-Install Worksheet is "Create DNS records for default the hostname". Which of the following sections in the work sheet contains this item?

- A. Action Items
- B. Contact Information
- C. Current Email Topology
- D. Functionality Desired



---

**Answer: A**

**Question No : 19**

In the IronPort C-Series, which of the following control the SMTP conversation? (Choose two.)

- A. Message Filters
- B. Outbreak Filters
- C. Anti-Virus
- D. Content Filters
- E. Host Access Table
- F. Recipient Access Table
- G. IronPort Anti-Spam

**Answer: E,F**

**Question No : 20 DRAG DROP**

Match the following report types with their definition.

a synopsis of message activity, and an overview of quarantines and Outbreak Filters status

Reports real-time information being collected for all remote hosts connecting to your appliance.

Provides information about the domains your company sends mail to

Reports the quantity and type of mail being sent from IP addresses and domains in your network

Displays a list of the top recipient domains for messages delivered within the last three hours.

 Select  Deselect

Delivery Status

 Select  Deselect

Outgoing Senders

 Select  Deselect

Outgoing Destinations

 Select  Deselect

Overview

 Select  Deselect

Incoming Mail

**Answer:**



**Question No : 21 CORRECT TEXT**

You are configuring an accept query on the C-Series appliance using Open LDAP. Create an accept query string based on the record that is highlighted in the directory. \_\_\_\_\_

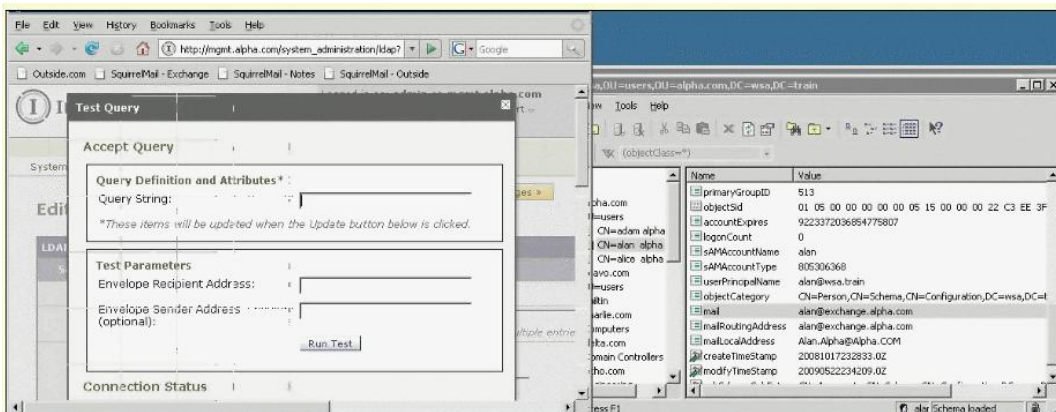

**Answer: (mail={a})**

## Answer:

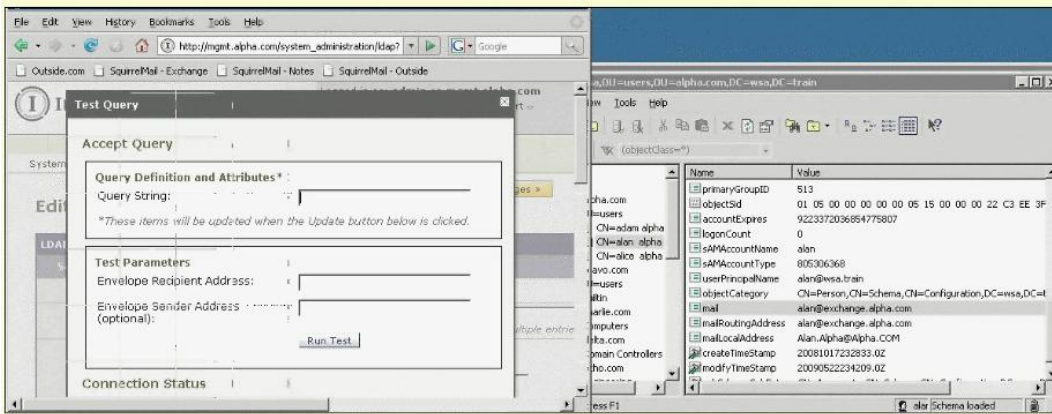

### Question No : 22

When a Bypass Receiving Control is enabled for a RAT entry, which function is bypassed?

- A. LDAP Accept Query
- B. Mail Flow Policies: Max. Recipients Per Hour Code
- C. Reputation Filtering
- D. Reverse DNS Lookup

## Answer: B

### Question No : 23

When configuring CRES, where do you enable read receipts?

- A. In the content filter condition menu
- B. In the encryption profile
- C. In the mail policy
- D. In the content filter action menu

## Answer: B

### Question No : 24 CORRECT TEXT

You are performing a test of the IronPort Anti-Spam. In order to trigger the anti-spam engine for positive spam, what string must follow the x-advertisement? Enter your answer in lowercase.\_\_\_\_\_

**Answer:** spam

**Question No : 25**

Using default settings, what describes the difference between rating suspect and positive spam?

- A. Suspect spam is matched into the SUSPECTUST, where as Positive spam matches on the BLACKLIST.
- B. Suspect spam is scored between 50 and 74 and positive is 75 or greater.
- C. Suspect spam has a reputation score between -1 and -3 and positive is between -3 and -10.
- D. Suspect spam is scored between 50 and 89 and positive is 90 or greater.

**Answer:** D

**Question No : 26**

Refer to the exhibit. You need to configure an LDAP profile based on the directory. What Base DN will provide an efficient search on all of the users in the alpha.com domain?

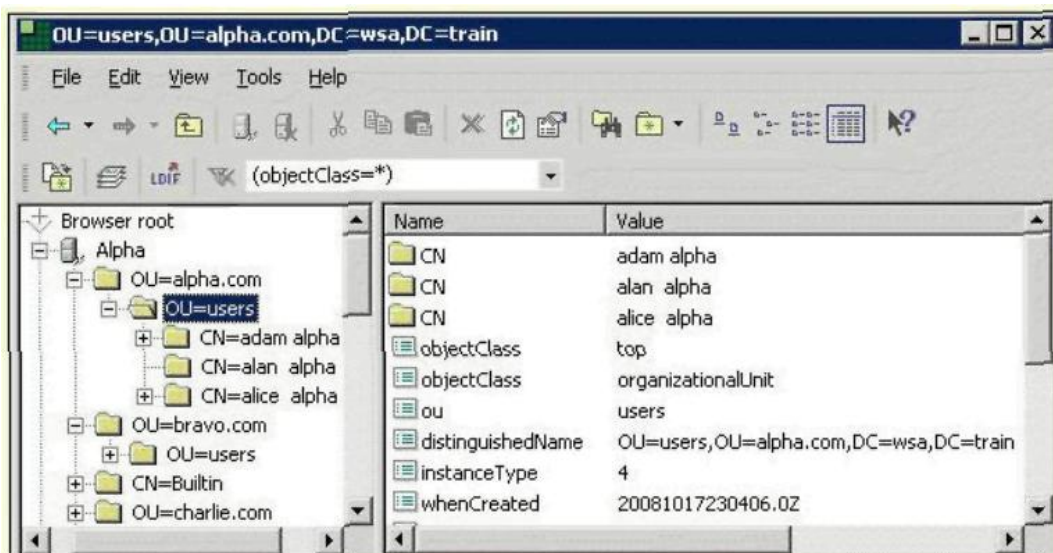

- 
- A. DC=wsa,DC=train
  - B. DC=train
  - C. OU= users, OU=alpha.com,DC=w\$a,DC=train
  - D. OU=alpha. com,DC=wsa,DC=train
  - E. CN=alanaalpha,OU=uscrs,OU=alpha.com,DC=wsa,DC=train

**Answer: C**

**Question No : 27**

Refer to the exhibit.

```
Mon Sep 21 17:47:00 2009 Info: New SMTP ICID 3427 interface Data 1 (192.168.10.102) address 192.168.10.200 reverse dns
host mail.outside.com verified yes
Mon Sep 21 17:47:00 2009 Info: ICID 3427 REJECT SG BLACKLIST match sbrs[-10.0:-3.0] SBR5 -7.7
Mon Sep 21 17:47:00 2009 Info: ICID 3427 close
```

You have finished an installation, but the customer cannot receive mail from a business partner. Based on the mail log, how should you explain this to the customer? How can you allow this mail to be accepted into the customer's domain?

- A. Have their business partner contact IronPort support to adjust their reputation score.
- B. The business partner's MTA has been blocked based on their reputation. Adjust the settings on the blacklist from -10 to - 3.0 to -10 to -7.7. The suspectlist will scan this domain for spam
- C. Allow mail delivered from this site by changing the RAT settings from moderate to conservative.
- D. The business partner's MTA has been blocked based on their reputation. Suggest whitelisting their partner's domain, but caution them about anti-spam being disabled.

**Answer: D**

**Question No : 28**

Which one of the following choices describe the difference between private and public listeners?

- A. The connection behavior for a public listener will always be to relay the messages. A private listener will always have an accept connection behavior, which mean that it will check the RCPT TO field of the message against the listener's RAT before delivering the message.

**B.** The public listener receives connections from many hosts and directs messages to a limited number of recipients defined in the RAT. A private listener receives connections from a limited number of hosts, defined in its HAT, and directs them to many recipients. A public listener can function as a private by configuring a relay list.

**C.** A public listener will accept and forward all of its incoming mail based on the reputation scores of public IP addresses. A private listener uses only private IP addresses defined in its relay list to accept and deliver outgoing mail.

**D.** Public and private listeners are configured on the Data 1 and Data 2 interfaces respectively. A private listener accepts and forwards outgoing mail, and public listener accepts and forwards incoming mail. Their roles cannot be interchanged.

**Answer: B**

### Question No : 29

Refer to the exhibit.

```
Fri Sep 25 19:18:19 2009 Info: New SMTP ICID 3452 interface Data 1 (192.168.10.102) address 192.168.10.200 reverse dns
host mail.outside.com verified yes
Fri Sep 25 19:18:19 2009 Info: ICID 3452 ACCEPT SG SUSPECTLIST match sbrs[-3.0:-1.0] SBRS -2.7
Fri Sep 25 19:18:19 2009 Info: Start MID 11939 ICID 3452
Fri Sep 25 19:18:19 2009 Info: MID 11939 ICID 3452 From: <brad@outside.com>
Fri Sep 25 19:18:19 2009 Info: MID 11939 ICID 3452 RID 0 To: <brian@exchange.bravo.com>
Fri Sep 25 19:18:19 2009 Info: MID 11939 Subject 'HAT Test'
Fri Sep 25 19:18:19 2009 Info: MID 11939 ready 367 bytes from <brad@outside.com>
Fri Sep 25 19:18:19 2009 Info: ICID 3452 close
Fri Sep 25 19:18:19 2009 Info: MID 11939 matched all recipients for per-recipient policy DEFAULT in the inbound table
Fri Sep 25 19:18:20 2009 Info: MID 11939 interim verdict using engine: CASE spam negative
Fri Sep 25 19:18:20 2009 Info: MID 11939 using engine: CASE spam negative
Fri Sep 25 19:18:45 2009 Info: MID 11939 interim AV verdict using Sophos CLEAN
Fri Sep 25 19:18:45 2009 Info: MID 11939 antivirus negative
Fri Sep 25 19:18:45 2009 Info: MID 11939 queued for delivery
Fri Sep 25 19:18:45 2009 Info: New SMTP DCID 2824 interface 192.168.10.102 address 192.168.10.102 port 25
Fri Sep 25 19:18:45 2009 Info: New SMTP ICID 3453 interface Data 1 (192.168.10.102) address 192.168.10.102 reverse dns
host smtp.bravo.com verified yes
Fri Sep 25 19:18:45 2009 Info: ICID 3453 ACCEPT SG SUSPECTLIST match sbrs[-3.0:-1.0] SBRS -2.7
Fri Sep 25 19:18:45 2009 Info: Delivery start DCID 2824 MID 11939 to RID [0]
Fri Sep 25 19:18:45 2009 Info: Start MID 11940 ICID 3453
:
Fri Sep 25 19:18:58 2009 Info: MID 11940 queued for delivery
Fri Sep 25 19:18:58 2009 Info: New SMTP DCID 2825 interface 192.168.10.102 address 192.168.10.102 port 25
Fri Sep 25 19:18:58 2009 Info: New SMTP ICID 3454 interface Data 1 (192.168.10.102) address 192.168.10.102 reverse dns
host smtp.bravo.com verified yes
```

After an installation, some configuration mistakes were performed that prevented email delivery. According to the mail log, what is the most likely problem?

**A.** exchange.bravo.com needs to be configured in the RAT

**B.** An SMTP route needs to be fixed for exchange.inside.com exchange.bravo.com needs to be removed from the SUSPECTUST.

**C.** exchange.bravo.com needs to be configured on the RELAVUST.

**D.** No configuration problem. Just too many messages received by the mail server exchange.bravo.com thus causing them to be queued.

Answer: C

**Question No : 30 CORRECT TEXT**

You are configuring a group query on the C-Series appliance using Open LDAP. The two pictures of the directory have the names of the attributes highlighted that need to be searched on in this group query. Create the query string for this group query\_\_\_\_\_

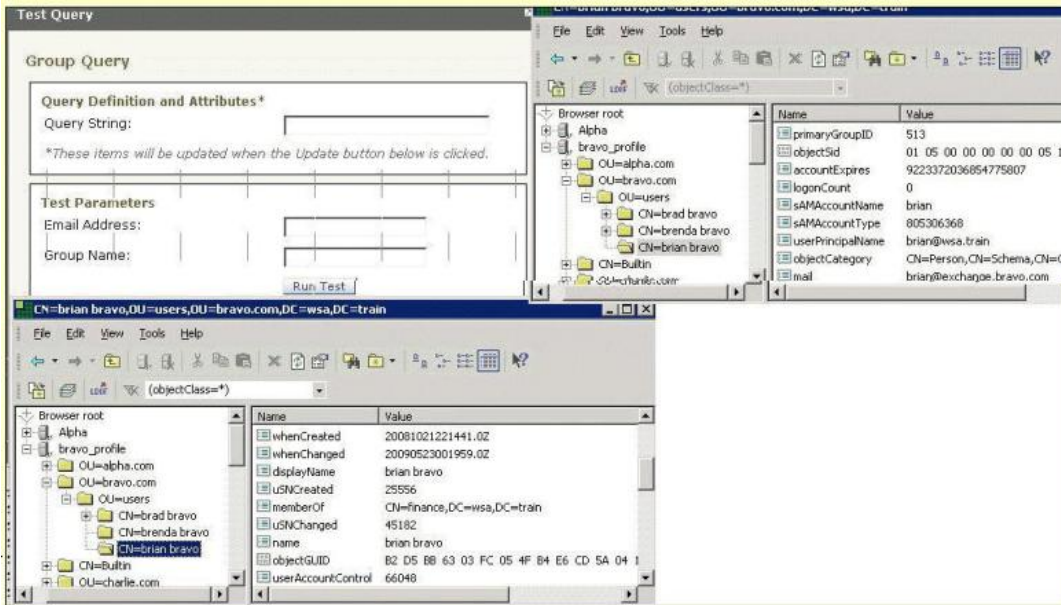

Answer: (&(memberOf={g})(mail={a}))

Answer:

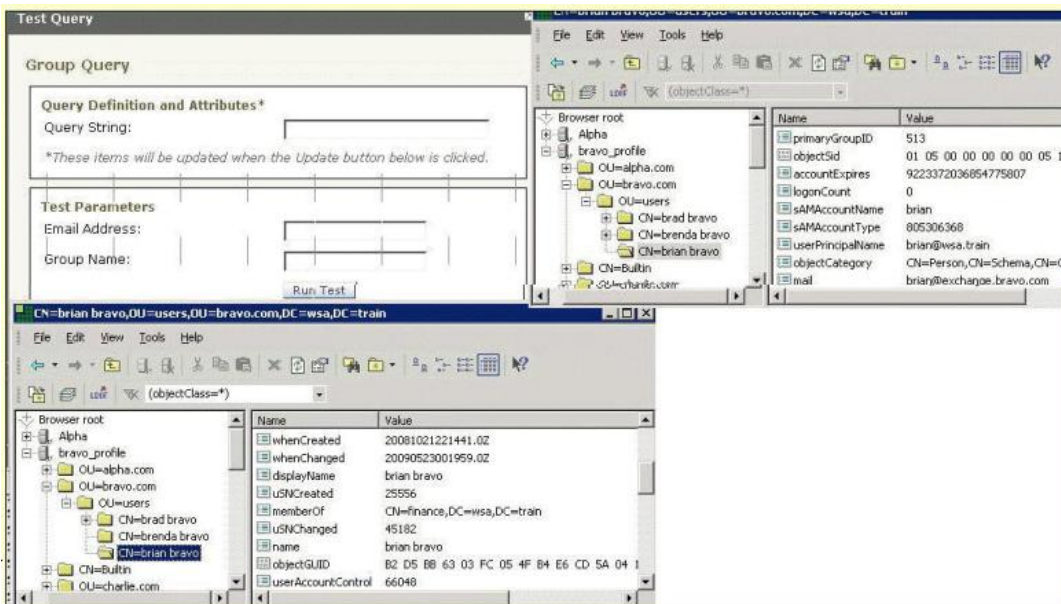



---

**Question No : 31**

How do you check the time remaining on feature keys?

- A. Click on System Admin > Feature Keys
- B. Click on System Admin > Feature Key Settings
- C. Click on Mail Policies > Signing Keys
- D. Click on Monitor > System Status

**Answer: A**

**Question No : 32**

Refer to the exhibit.

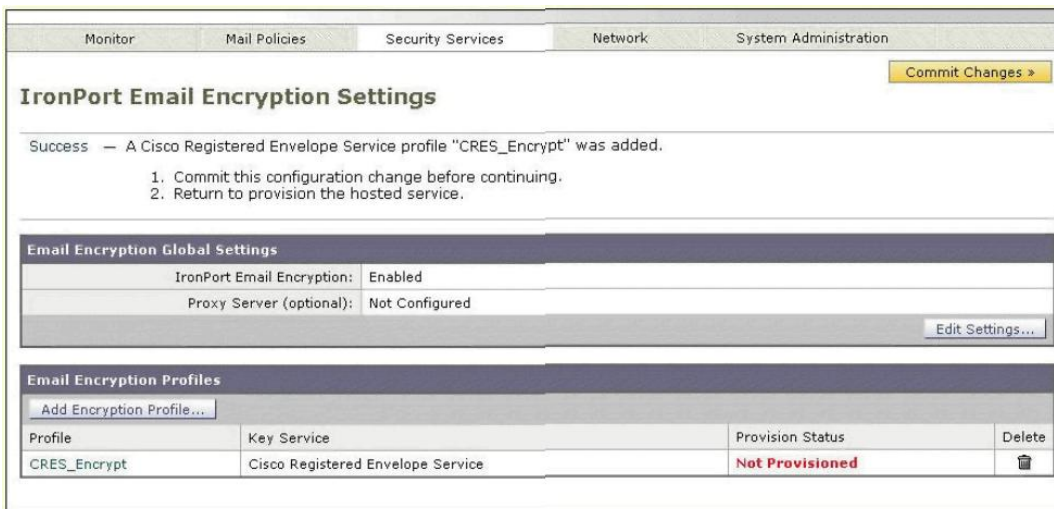

Can the next step be to configure the encrypt action in a content filter?

- A. No. First you need to commit your changes, and click Provision.
- B. Yes. CRE5 has been added, The next step is to configure the outgoing mail policy.
- C. Yes. CRES has been added, The next step is to create the content filter.
- D. No. First you need to click the provision button.

**Answer: A**

**Question No : 33**

In the DLP Policy Manager, you have changed the "Action Applied to Messages:" from the default setting to "drop" for those messages w at medium severity?

- A. Deliver
- B. Quarantine
- C. Encrypt
- D. Drop

**Answer: A**

**Question No : 34**

Refer to the exhibit.

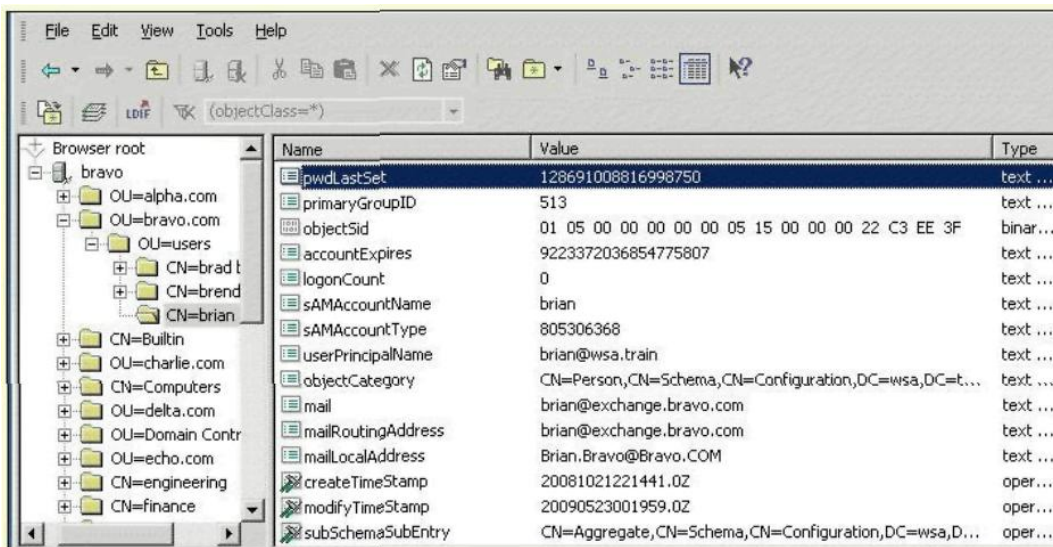

Name	Value	Type
pwdLastSet	128691008816998750	text ...
primaryGroupID	513	text ...
objectSid	01 05 00 00 00 00 05 15 00 00 00 22 C3 EE 3F	binar...
accountExpires	9223372036854775807	text ...
logonCount	0	text ...
sAMAccountName	brian	text ...
sAMAccountType	805306368	text ...
userPrincipalName	brian@wsa.train	text ...
objectCategory	CN=Person,CN=Schema,CN=Configuration,DC=wsa,DC=t...	text ...
mail	brian@exchange.bravo.com	text ...
mailRoutingAddress	brian@exchange.bravo.com	text ...
mailLocalAddress	Brian.Bravo@Bravo.COM	text ...
createTimeStamp	20081021221441.0Z	oper...
modifyTimeStamp	20090523001959.0Z	oper...
subSchemaSubEntry	CN=Aggregate,CN=Schema,CN=Configuration,DC=wsa,D...	oper...

Based on the LDAP directory, what attribute names contain the value brian@exchange.bravo.com? (Choose two.)

- A. sAMAccountName
- B. mailRouting Address
- C. userPrincipalName
- D. mail
- E. mailLocalAddress

**Answer: B,D**

**Question No : 35**

In a "one armed installation" using a single listener, how would the system differentiate between incoming and outgoing email?

- A. Mail flow direction is determined by using the source IP address.
- B. Mail flow direction is determined by the type of listener, public verses private.
- C. Mail flow direction is determined by the "Recipient to" field in the SMTP envelope.
- D. Mail flow direction is determined by the "Mail From" field in the SMTP envelope.

**Answer: A**

**Question No : 36 CORRECT TEXT**

You are performing a test of the IronPort Anti-Spam engine. In order to trigger the anti-spam engine for suspect spam, what is the value of the x-advertisement header needs to be added to the message? Enter the string in lowercase\_\_\_\_\_

**Answer: spam**

**Question No : 37**

One of the items on the Pre-Install Worksheet is "Base DN". Which of the following sections in the work sheet contains this item?

- A. Network Settings
- B. Firewall Rules
- C. Mail Information
- D. Authentication

**Answer: D**

**Question No : 38**

A new C-160 has been delivered and needs to be configured. What subnet and C-Series interface does your laptop need to be configured on?

- 
- A. Data 2 192.168.10.0/24
  - B. Data 1 192.168.42.0/24
  - C. Data 2 192.168.42.0/24
  - D. Data 1 192.168.10.0/24

**Answer: B**

**Question No : 39**

Your customer has several DLP policies enabled such that policy order effects the operation. In which menu is the order of the DLP policies changed?

- A. Mail Policies > DLP Policy Manager, edit policy order
- B. Security Settings > RSA DLP > edit policy order
- C. Mail Policies > Outgoing Mail Policies > DLP, edit order
- D. Mail Policies > Mailflow policies, edit policy order

**Answer: A**

**Question No : 40**

At what point in the SMTP conversation can the SMTP client send message headers?

- A. Between MAIL FROM and RCPT TO
- B. Between RCPT TO and DATA
- C. Between DATA and a period "." on a single line
- D. Between HELO and MAIL FROM

**Answer: C**

**Question No : 41 DRAG DROP**

Match only the following default sender groups with their default senderbase reputation scores.

Outgoing mail No default SBRS range specified	
Incoming mail No default SBRS range specified	
(-10 .. -3)	
(-3 ..-1)	
(-1 .. 10)	

<input type="button" value="Select"/> <input type="button" value="Deselect"/>	UNKOWNLIST
<input type="button" value="Select"/> <input type="button" value="Deselect"/>	WHITELIST
<input type="button" value="Select"/> <input type="button" value="Deselect"/>	BLACKLIST
<input type="button" value="Select"/> <input type="button" value="Deselect"/>	RELAYLIST
<input type="button" value="Select"/> <input type="button" value="Deselect"/>	SUSPECTLIST

Answer:

Outgoing mail N	RELAYLIST	S range specified
Incoming mail N	WHITELIST	S range specified
	BLACKLIST	
	SUSPECTLIST	
	UNKOWNLIST	

<input type="button" value="Select"/> <input type="button" value="Deselect"/>	UNKOWNLIST
<input type="button" value="Select"/> <input type="button" value="Deselect"/>	WHITELIST
<input type="button" value="Select"/> <input type="button" value="Deselect"/>	BLACKLIST
<input type="button" value="Select"/> <input type="button" value="Deselect"/>	RELAYLIST
<input type="button" value="Select"/> <input type="button" value="Deselect"/>	SUSPECTLIST

---

In the default settings, which of the following sender groups will match on a reputation score of +2?

- A. SUSPECTLIST
- B. BLACKLIST
- C. RELAYUST
- D. UNKNOWNUST
- E. WHITEUST

**Answer: D**

**Question No : 43**

Which of the following types of DNS records deals with mail delivery for a specific domain?

- A. TXT
- B. MX
- C. PTR
- D. A

**Answer: B**

**Question No : 44**

By default, how do Outbreak filters avoid quarantining false positives?

- A. All false positives must be quarantined until a Virus signature is received so that they can be checked.
- B. False positives are released as updates provide a better description of suspected attachment.
- C. Positive matches are not quarantined. They are dropped.
- D. False positives do not occur as the Anti-Virus engine will check the signature against the incoming mail. Only positive matches against the signature are quarantined for checking later on.

**Answer: B**

**Question No : 45**

---

How does a customer report spam that gets through the C-Series appliance? (Choose two.)

- A. Send the spam as an attachment in RFC 822 format to spam@access.ironport.com
- B. Use the Submission plugin to submit this email back to IronPort.
- C. Open a case for this problem and attach the spam to an RFC 822 format..
- D. Send the spam as an attachment in RFC 822 format to ham@access.ironport.com

**Answer: A,B**

**Question No : 46 DRAG DROP**

Order the following (applicable) steps so that McAfee is enabled as the second of two anti-virus engines. Assume that this follows the system setup wizard.

Step 1	
Step 2	
Step 3	
Step 4	
Step 5	

Select Deselect	click submit and commit changes
Select Deselect	Select Mail Policies > Incoming Mail Policies > Anti-Virus. And enable AV for McAfee
Select Deselect	Accept the license agreement
Select Deselect	In McAfee Anti-Virus Overview, click Enable
Select Deselect	Click on Security Services > McAfee

**Answer:**

Click on Security Services > McAfee

In McAfee Anti-Virus Overview, click Enable

Accept the license agreement

click submit and commit changes

Select Mail Policies > Incoming Mail Policies > Anti-Virus. And enable AV for McAfee

Select	Deselect	click submit and commit changes
Select	Deselect	Select Mail Policies > Incoming Mail Policies > Anti-Virus. And enable AV for McAfee
Select	Deselect	Accept the license agreement
Select	Deselect	In McAfee Anti-Virus Overview, click Enable
Select	Deselect	Click on Security Services > McAfee

**Question No : 47 DRAG DROP**

The following are steps for registering a Recipient with CRES. Place them in the correct order.

Step 1

Step 2

Step 3

Step 4

Step 5

Select	Deselect	CRES sends the recipient an activation notice.
Select	Deselect	The recipient enters their password into the envelope window to open the encrypted HTML file.
Select	Deselect	A notification message with an encrypted HTML is received by the recipient.
Select	Deselect	The recipient registers their password with CRES.
Select	Deselect	The recipient confirms and activates their account.

**Answer:**



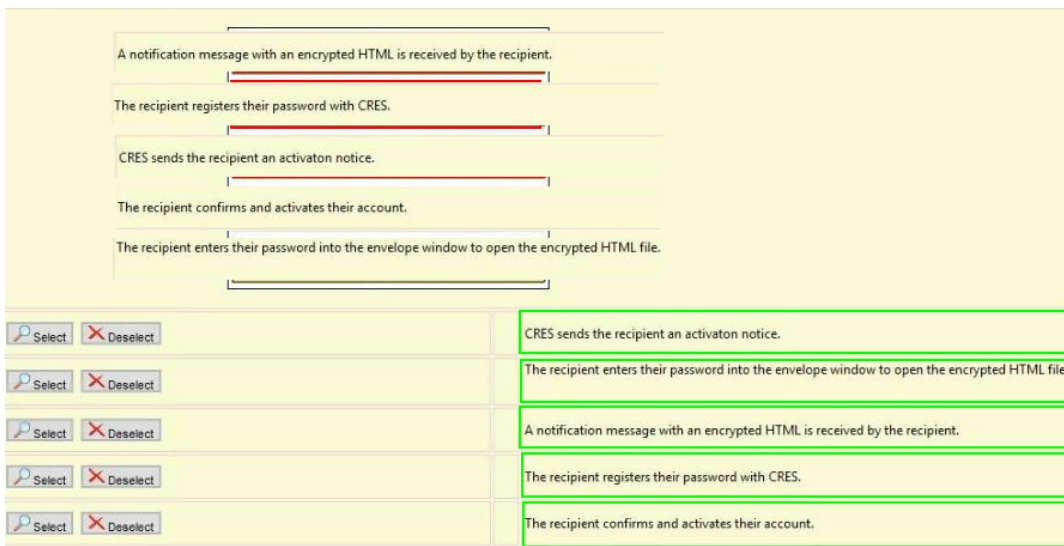

### Question No : 48

During system setup, how are scheduled reports handled?

- A. By default scheduled reports are sent to the alert recipient specified in the system setup.
- B. Scheduled reports are only configured after system setup.
- C. The recipient for scheduled reports can be different than the alert recipient and scheduled reports can be configured during system setup or afterwards.

**Answer: B**

### Question No : 49

Which of the following security features are enabled for outgoing mail by default?

- A. Sophos Anti-Virus
- B. Outbreak filters
- C. McAfee Anti-Virus
- D. bounce verification
- E. IronPort Anti-Spam

**Answer: A**

### Question No : 50 DRAG DROP

Match each of the following SMTP server response codes with its definition.

<p>Command is not accepted.</p>	
<p>Command is not accepted. Temporary error condition, action may be requested again</p>	
<p>Command was accepted, requested action is held pending receipt of further information.</p>	
<p>Requested action was completed and a new request may be initiated.</p>	
<input type="checkbox"/> Select <input checked="" type="checkbox"/> Deselect	5XX
<input type="checkbox"/> Select <input checked="" type="checkbox"/> Deselect	4XX
<input type="checkbox"/> Select <input checked="" type="checkbox"/> Deselect	3XX
<input type="checkbox"/> Select <input checked="" type="checkbox"/> Deselect	2XX

Answer:

<p>Command is not accepted.</p>	
<p>Command is not accepted. Temporary error condition, action may be requested again</p>	
<p>Command was accepted, requested action is held pending receipt of further information.</p>	
<p>Requested action was completed and a new request may be initiated.</p>	
<input type="checkbox"/> Select <input checked="" type="checkbox"/> Deselect	5XX
<input type="checkbox"/> Select <input checked="" type="checkbox"/> Deselect	4XX
<input type="checkbox"/> Select <input checked="" type="checkbox"/> Deselect	3XX
<input type="checkbox"/> Select <input checked="" type="checkbox"/> Deselect	2XX

To Read the [Whole Q&As](#), please purchase the [Complete Version](#) from [Our website](#).

# Trying our product !

- ★ **100%** Guaranteed Success
- ★ **100%** Money Back Guarantee
- ★ **365 Days** Free Update
- ★ **Instant Download** After Purchase
- ★ **24x7** Customer Support
- ★ Average **99.9%** Success Rate
- ★ More than **69,000** Satisfied Customers Worldwide
- ★ Multi-Platform capabilities - **Windows, Mac, Android, iPhone, iPod, iPad, Kindle**

## Need Help

Please provide as much detail as possible so we can best assist you.

To update a previously submitted ticket:



 <b>One Year Free Update</b> <p>Free update is available within One Year after your purchase. After One Year, you will get 50% discounts for updating. And we are proud to boast a 24/7 efficient Customer Support system via Email.</p>	 <b>Money Back Guarantee</b> <p>To ensure that you are spending on quality products, we provide 100% money back guarantee for 30 days from the date of purchase.</p>	 <b>Security &amp; Privacy</b> <p>We respect customer privacy. We use McAfee's security service to provide you with utmost security for your personal information &amp; peace of mind.</p>
---	---	--

[Guarantee & Policy](#) | [Privacy & Policy](#) | [Terms & Conditions](#)

Any charges made through this site will appear as Global Simulators Limited.

All trademarks are the property of their respective owners.

Copyright © 2004-2015, All Rights Reserved.