

100% Money Back
Guarantee

Vendor:Microsoft

Exam Code:70-686

Exam Name:Windows 7, Enterprise Desktop
Administrator

Version:Demo

QUESTION 1

All client computers in an organization run Windows 7 and are joined to an Active Directory Domain Services (AD DS) domain. All user objects are stored in an Organizational Unit (OU) named Contoso Users. All computer objects are stored

in an OU named Contoso Computers.

You need to add a proxy server to the Microsoft Internet Explorer 9 configuration on all client computers by using the least administrative effort.

Which three actions should you perform? (To answer, move the appropriate action from the list of actions to the answer area and arrange them in the correct order.)

Select and Place:

- Create a Local Policy.
- Create a Group Policy object (GPO).
- Apply the Local Policy to each client computer.
- Apply the Group Policy object (GPO) to the Contoso Users OU.
- Apply the Group Policy object (GPO) to the Contoso Computers OU.
- Modify User Configuration\Windows Settings\Internet Explorer Maintenance\URLs.
- Modify User Configuration\Windows Settings\Internet Explorer Maintenance\Connection.

On the right, there is an empty answer area with a vertical arrow pointing down on the left side and up/down arrows on the right side. A large pink watermark 'www.Pass4Lead.com' is diagonally across the interface.

Correct Answer:

- Modify User Configuration\Windows Settings\Internet Explorer Maintenance\Connection.
- Apply the Group Policy object (GPO) to the Contoso Users OU.
- Create a Group Policy object (GPO).

A large pink watermark 'www.Pass4Lead.com' is diagonally across the interface.

QUESTION 2

Your company has a single Active Directory Domain Services (AD DS) domain with Windows Server 2008 R2 member servers and 1,000 Windows 7 client computers.

You are designing the deployment of a custom application.

You have the following requirements:

You need to design a deployment strategy that meets the requirements.

Which deployment method should you use?

- A. Microsoft Application Virtualization (App-V)
- B. Microsoft System Center Configuration Manager 2007
- C. RemoteApp and Desktop Connections
- D. software installation in Group Policy

Correct Answer: C

<http://blogs.msdn.com/b/rds/archive/2009/06/08/introducing-remoteapp-and-desktop-connections.aspx>

The RemoteApp and Desktop Connections feature offers several benefits:

RemoteApp programs launch from the Start menu just like any other application. Published Remote Desktop connections are included alongside RemoteApp programs on the Start menu.

Changes to the published connection (such as newly published RemoteApp programs) are automatically reflected on the user's Start menu, without any effort on the user's part. RemoteApp programs can be easily launched with Windows

Search. Users only have to log on once, to create the connection. From that point on, updates happen with no prompt for user credentials.

RemoteApp and Desktop Connections does not require domain membership for client computers.

RemoteApp and Desktop Connections benefits from new features in Windows Server 2008 R2, such as Personal Desktop assignment or per-user application filtering. RemoteApp and Desktop Connections is built on standard technologies

such as XML and HTTPS, making it possible for developers to build solutions around it. It also offers APIs that allow the client software to support other types of resources, in addition to RemoteApp programs and Remote Desktop connections.

QUESTION 3

You have an image that is used to deploy Windows 7 on client computers.

You need to modify the image to change the edition of Windows 7.

What should you do?

- A. Use Windows Setup to service the image.
- B. Service the image online.
- C. Service the image offline.
- D. Use audit mode to service the image.

Correct Answer: C

[http://technet.microsoft.com/en-us/library/dd744572\(v=ws.10\).aspx](http://technet.microsoft.com/en-us/library/dd744572(v=ws.10).aspx) Change the Windows Image to a Higher Edition

You can change your Windows image to a higher edition while it is offline by using the DISM commands in the following procedure. You should not use this procedure on an image that has already been changed to a higher edition.

QUESTION 4

Your company has an Active Directory Domain Services (AD DS) forest with a single domain. A server has the Windows Deployment Services (WDS) role installed. You create a Windows 7 image.

You plan to use the Lite Touch Installation deployment method to deploy the Windows 7 image.

You need to design a deployment strategy that will install an image on unknown client computers only if administrative approval is granted.

What should you do?

- A. Create a multicast transmission for the Windows 7 image.
- B. Use an Auto-Add policy on the WDS server.
- C. Create a unicast transmission for the Windows 7 image.
- D. Use DHCP rogue detection on the WDS server.

Correct Answer: B

[http://technet.microsoft.com/en-us/library/cc731409\(v=ws.10\).aspx#BKMK_2](http://technet.microsoft.com/en-us/library/cc731409(v=ws.10).aspx#BKMK_2)

Diagram of the Auto-Add Policy

appro

The following diagram illustrates the Auto-Add policy.

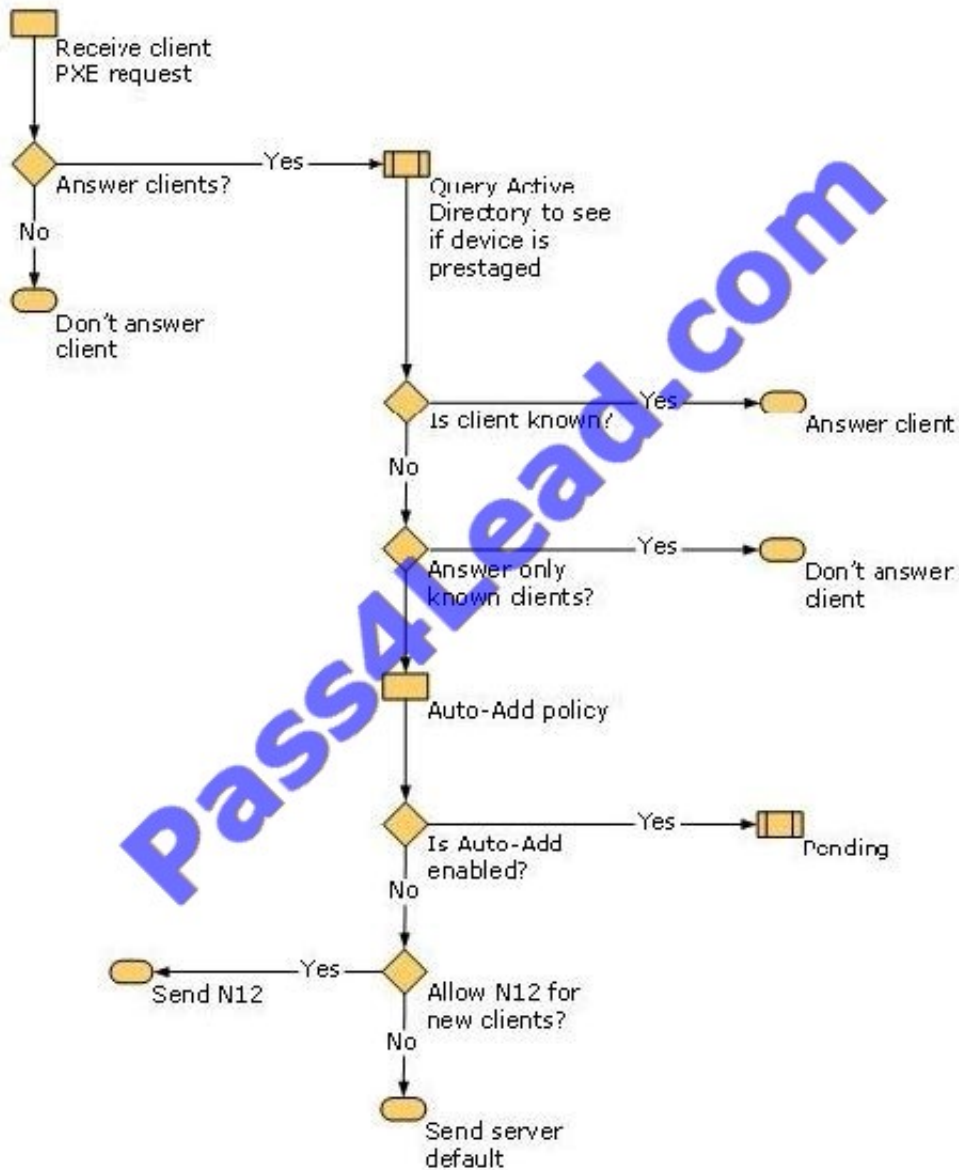

untitled

QUESTION 5

You are planning a zero-touch deployment of Windows 7 Enterprise to client computers on your corporate network.

Each client computer has three available boot methods:

You have the following requirements:

You need to design a zero-touch deployment strategy that supports the requirements.

What should you do?

- A. Remove USB media and local hard disk from the available boot methods
- B. Remove USB media and network from the available boot methods
- C. Set network as the first boot method, USB media as the second boot method, and local hard disk as the third boot method
- D. Set USB media as the first boot method and local hard disk as the second boot method. Remove network from the available boot methods

Correct Answer: C

hints: zero-touch deployment of Windows 7 Enterprise to client computers on your corporate network so, set network as 1st boot.

QUESTION 6

You are updating the corporate image to add drivers to support a new device. You need to meet company requirements for updating images.

Select and Place:

Which two actions should you perform in sequence? (To answer, move the appropriate actions from the list of actions to the answer area and arrange them in the correct order.)

Correct Answer:

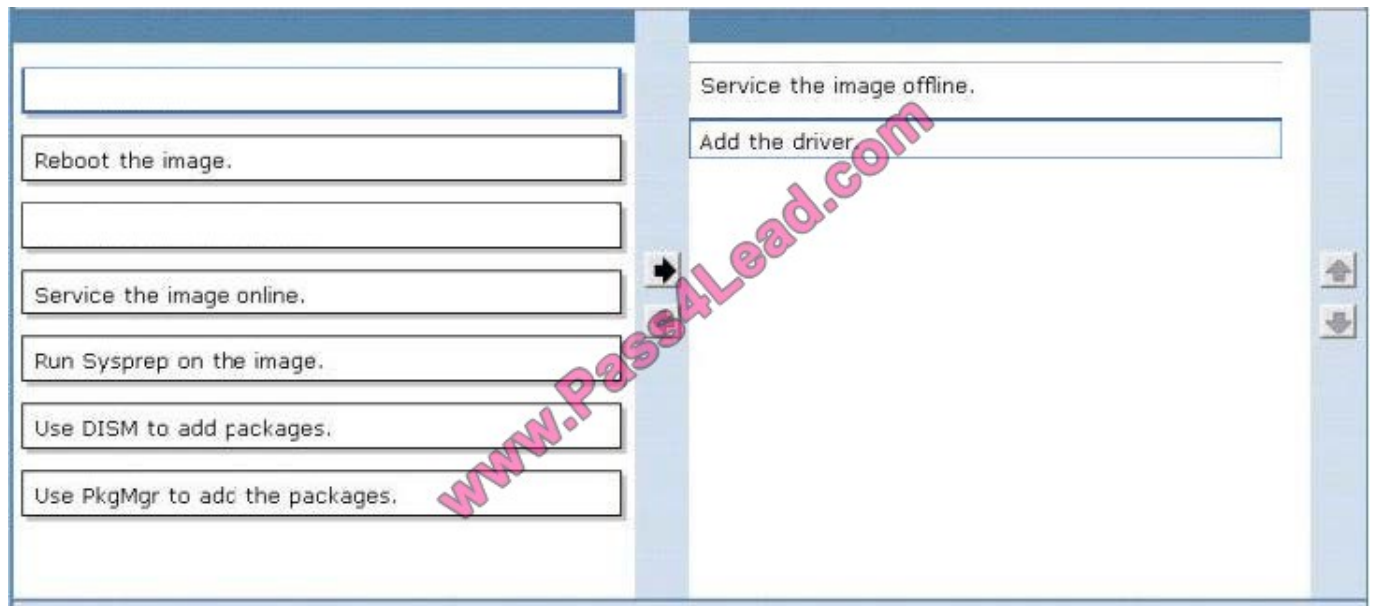

QUESTION 7

Your company has an Active Directory Domain Services (AD DS) forest with a single domain. The domain, organizational unit (OU), and Group Policy object (GPO) design is shown in the following diagram.

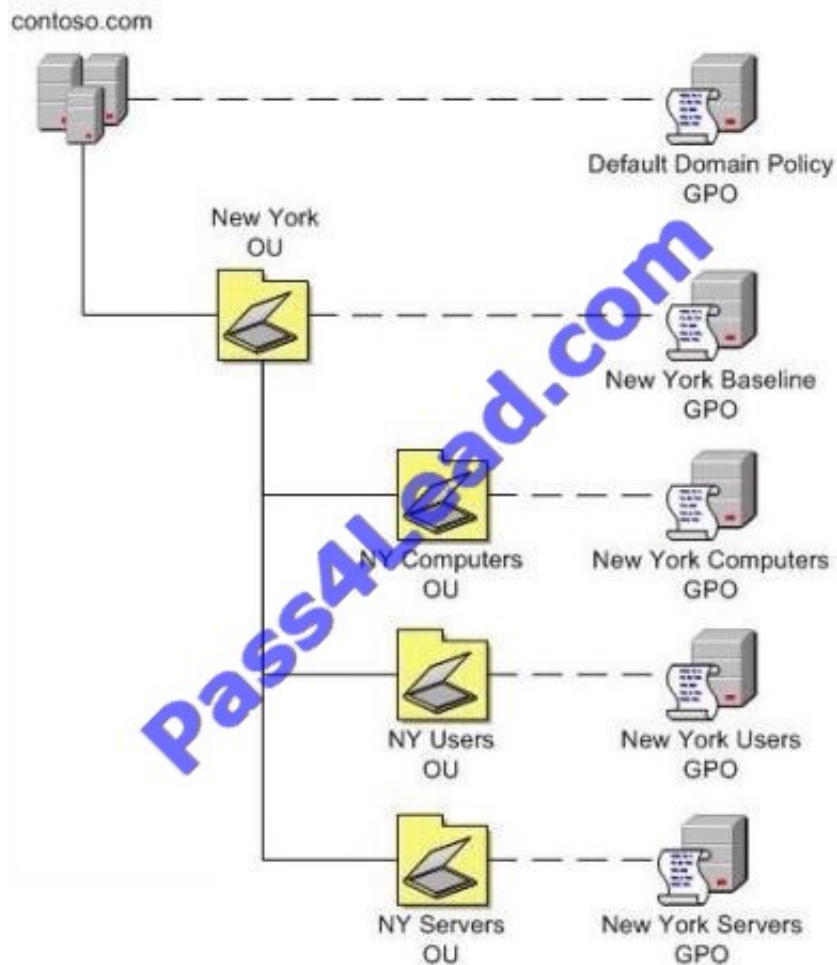

The NY Computers OU contains client computers that run either Windows Vista Enterprise or Windows 7 Enterprise. The New York Computers GPO defines software restriction policies (SRPs).

You have the following requirements:

You need to design an AppLocker deployment that meets these requirements.

What should you do?

- A. Create a new GPO that has the AppLocker settings, and link it to the NY Users OU.
- B. Define the AppLocker settings in the New York Baseline GPO.
- C. Define the AppLocker settings in the New York Users GPO.
- D. Create a new GPO that has the AppLocker settings, and link it to the NY Computers OU.

Correct Answer: D

QUESTION 8

Your company has a custom Web application that uses a self-signed SSL certificate. The company has an internal certification authority (CA) and uses autoenrollment. When external users attempt to start the Web application, Internet

Explorer displays an error message that recommends closing the Web page rather than continuing to the application. You need to ensure that Internet Explorer does not display the error message. What should you do?

- A. Install the current certificate into the personal store on each client computer. Add the applications URL to the Trusted Sites zone in Internet Explorer.
- B. Install the current certificate into the computer store on each client computer.
- C. Purchase and install a commercial certificate on the CA server. Ensure that users trust the issuing CA.
- D. Issue a root certificate from the internal CA on the external users computers.

Correct Answer: B

QUESTION 9

Your company is planning to deploy Windows 7.

You have an image that is used to deploy Windows 7 on client computers. You need to add a volume image to the existing Windows image.

What should you do?

- A. Service the image online.
- B. Use ImageX to append the volume image.
- C. Use the Deployment Image Servicing and Management (DISM) tool to mount the image.
- D. Use DiskPart to attach a new volume.

Correct Answer: B

ImageX is a command-line tool that enables the creation of Windows image (.wim) files for deployment in a manufacturing or corporate IT environment. The /append option appends a volume image to an existing .wim file. It creates a single instance of the file, comparing it against the resources that already exist in the .wim file, so you do not capture the same file twice [http://technet.microsoft.com/en-us/library/cc749603\(v=ws.10\).aspx](http://technet.microsoft.com/en-us/library/cc749603(v=ws.10).aspx)

QUESTION 10

You create a deployment image that must be tested in each office. You need to complete testing within a week to finalize the image for production. You need to recommend a deployment strategy to test the image with at least two users from each of the following departments: Finance Research Accounting Sales What should you recommend?

- A. Create a deployment share at each site. Direct the desktop technicians at each site to create Windows PE DVDs that install Windows 7 from the deployment share at each site.
- B. Create a deployment share in Los Angeles. Enable network boot at each site and have desktop technicians support users from each department.
- C. Create a deployment share in Los Angeles. Create a DVD installation disk and send one to each user from the Sales department. Have the desktop technicians at each site create DVD-based installations for users at each site.

D. Create a deployment share at each site. Direct the desktop technicians at each site to create Windows PE USB flash drives that install Windows 7 from the deployment share at each site.

Correct Answer: C

QUESTION 11

Your company includes mobile computer users who frequently work offline.

You are planning to deploy Windows 7 by using an image.

You have the following requirements:

You need to ensure that your image-creation strategy meets the requirements.

What should you do?

- A. Create a single thin image for all computers.
- B. Create one thin image for the mobile computers. Create one thick image for all other computers.
- C. Create one thick image for the mobile computers. Create one thin image for all other computers.
- D. Create a single hybrid image for all computers.

Correct Answer: C

MCTS Self-Paced Training Kit (Exam 70-680): Configuring Windows 7 By Ian McLean, Orin Thomas
http://books.google.com.my/books?id=lpNuBdGgFncCandpg=PT310andlpg=PT310anddq=thin+image+thick+image+languagepackandsource=blandots=mU6XADkqKYandsig=C_BB0YQjklHww07B9P2MIXM4TOUandhl=enandsa=Xandei=QEKTdVC4fJrAfs7JGyCwandved=0CB8Q6AEwAA#v=onepageandq=thin%20image%20thick%20image%20languagepackandf=false

Thick images contain core applications, language packs, and other files in addition to the operating system. When you create a disk image that contains core applications and language packs, you need only a single step to deploy the disk image and core applications to the target computer, with language support for all target locales. Also, thick images can be less costly to develop, because they frequently do not require advanced scripting technique. You can use MDT 2010 to build thick images with little or no scripting. If you use thick images, core applications and language packs are available on first start.

A thin image carries a much lower cost to maintain and store. It contains few (if any) core applications or language packs. Applications and language packs are installed separately from the disk image. If you need to mitigate the network transfer time, you can use trickle-down technology such as Background Intelligent Transfer Service (BITS). Many software distribution infrastructures provide this facility.

untitled

QUESTION 12

All client computers in a company run Windows 7 Enterprise. The company creates Windows PowerShell scripts to collect statistical data from client computers. A logon script is configured to run the PowerShell scripts during logon.

An error occurs when the scripts are run on client computers.

You need to ensure that all PowerShell scripts run correctly.

Which command should you use? (To answer, drag the appropriate component from the list of components to the correct location or locations in the work area.)

Select and Place:

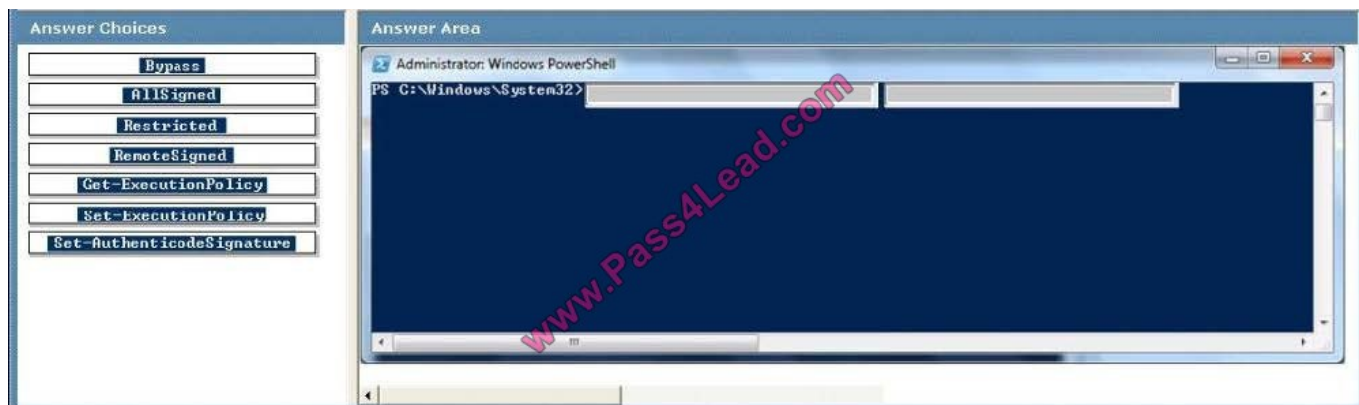

Correct Answer:

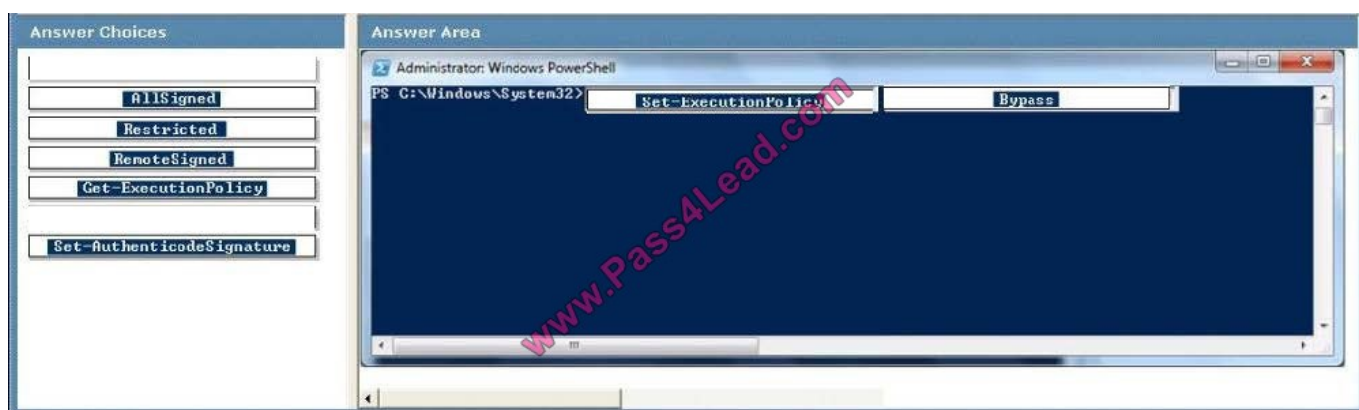

To Read the [Whole Q&As](#), please purchase the [Complete Version](#) from [Our website](#).

Try our product !

100% Guaranteed Success

100% Money Back Guarantee

365 Days Free Update

Instant Download After Purchase

24x7 Customer Support

Average **99.9%** Success Rate

More than **800,000** Satisfied Customers Worldwide

Multi-Platform capabilities - **Windows, Mac, Android, iPhone, iPod, iPad, Kindle**

Need Help

Please provide as much detail as possible so we can best assist you.

To update a previously submitted ticket:

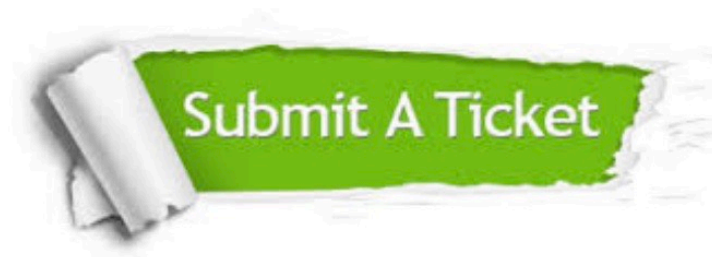

 One Year Free Update <p>Free update is available within One Year after your purchase. After One Year, you will get 50% discounts for updating. And we are proud to boast a 24/7 efficient Customer Support system via Email.</p>	 Money Back Guarantee <p>To ensure that you are spending on quality products, we provide 100% money back guarantee for 30 days from the date of purchase.</p>	 Security & Privacy <p>We respect customer privacy. We use McAfee's security service to provide you with utmost security for your personal information & peace of mind.</p>
---	---	--

Any charges made through this site will appear as Global Simulators Limited.

All trademarks are the property of their respective owners.